

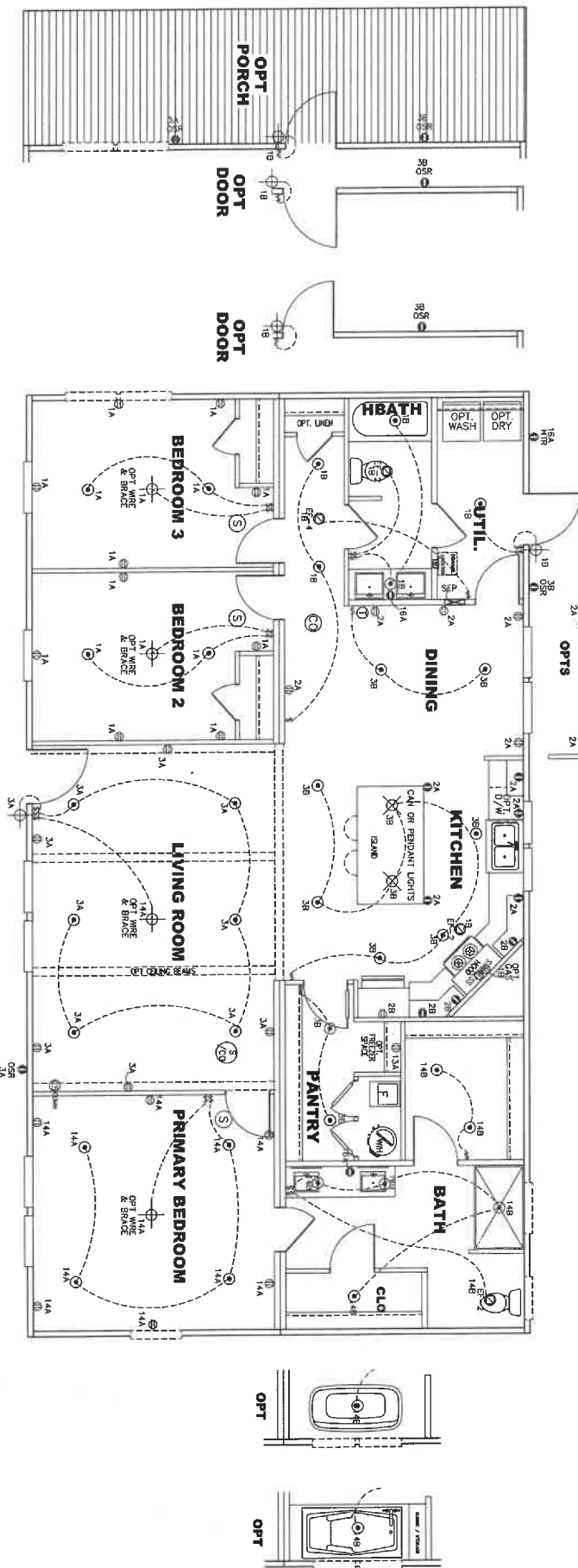

CIRCUIT	CIRCUIT #	WIRE	BREAKER	CIRCUIT	CIRCUIT #	WIRE	BREAKER	CIRCUIT	CIRCUIT #	WIRE	BREAKER
LIGHT/RECP	1A,3A,4,14,15A	14-2	15-SP	WATER HEATER	4A,10B	SEE NOTE #8		BATHROOM	15A	12-2	20-SP
KITCHEN/Range	2A, 2B	12-2	20-SP	RANGE	5B, 7A	SEE NOTE #8		OPT G/OSP	9B	SEE NOTE #8	
WASHER	12A	12-2	20-SP	FURNACE	6A,8A, B,10A, B	SEE NOTE #8		OPT W/LMC	11A, B	SEE NOTE #8	
DRIVER	5A, 7B	SEE NOTE #8		OPT D/WASH	9A	SEE NOTE #8		FREEZER	13A	12-2	20-SP
				DRIVER	4B	SEE NOTE #8					



- NOTES:
1. ALL CIRCUITS SHOWN ARE FOR REFERENCE AND MAY BE THE HOME.
 2. REFER TO DATA MANUAL FOR SYMBOL CHART.
 3. EITHER LIGHT OR RECEPTACLE MUST CONNECT TO SWITCH.
 4. 57" MIN. 30" OPENING REQUIRED FOR THERMAL ZONE II. 50" FT. OPERABLE GLASS. 50" FT. OPERABLE GLASS. 50" FT. OPERABLE GLASS. 50" FT. OPERABLE GLASS.
 5. EF-2= 50 CFM EXHAUST FAN REQUIRED THERMAL ZONE I, II, AND III.
 6. EF-3= 100 CFM RANGE EXHAUST FAN, SWITCH AT HOOD.
 7. EF-4= WHOLE HOUSE VENTILATION REQUIREMENTS PER DATA MANUAL.
 8. REFER TO DATA MANUAL OR THE UFG, INSTALLATION MANUAL FOR SPECIFIC APPLIANCE AND MODEL BEING INSTALLED.
 9. ALL SMOKE ALARMS TO BE LOCATED ON THE CEILING.
 10. CARBON MONOXIDE ALARMS ARE ONLY REQUIRED WHEN HOME IS OCCUPIED. REFER TO DATA MANUAL FOR ADDITIONAL INFORMATION.
 11. DIMENSIONS SHOWN ON PRINT ARE APPROXIMATE AND TO BE USED ONLY AS A GUIDELINE.

APPROVED
RFWG
 MAR 30 2026
 REVISED
 Federal Manufacture
 Home Construction
 And Safety Standards
 6
 APPROVED

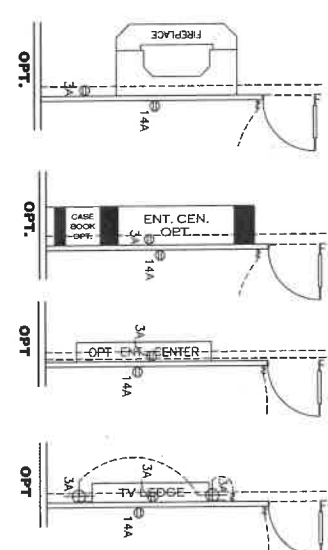

REVISION	DATE



MODEL NAME: The Tributary
 MODEL NO.: SAV32563A
 BOX SIZE: 32 X 56
 MODEL SQ. FT.: 1,790

DESIGNED BY: Jessica Lambert
 DATE DRAWN: 01/29/2026
 DATE PRINTED: 3/27/2026

SCALE: 3/16"=1'
 PLAN NO.: 37M268

SHEET NAME: ELEC PLAN
 SHEET NO.: EL.



FEB 13 2026

Federal Manufactured
Home Construction
And Safety Standards 6

APPROVED

APPROVED

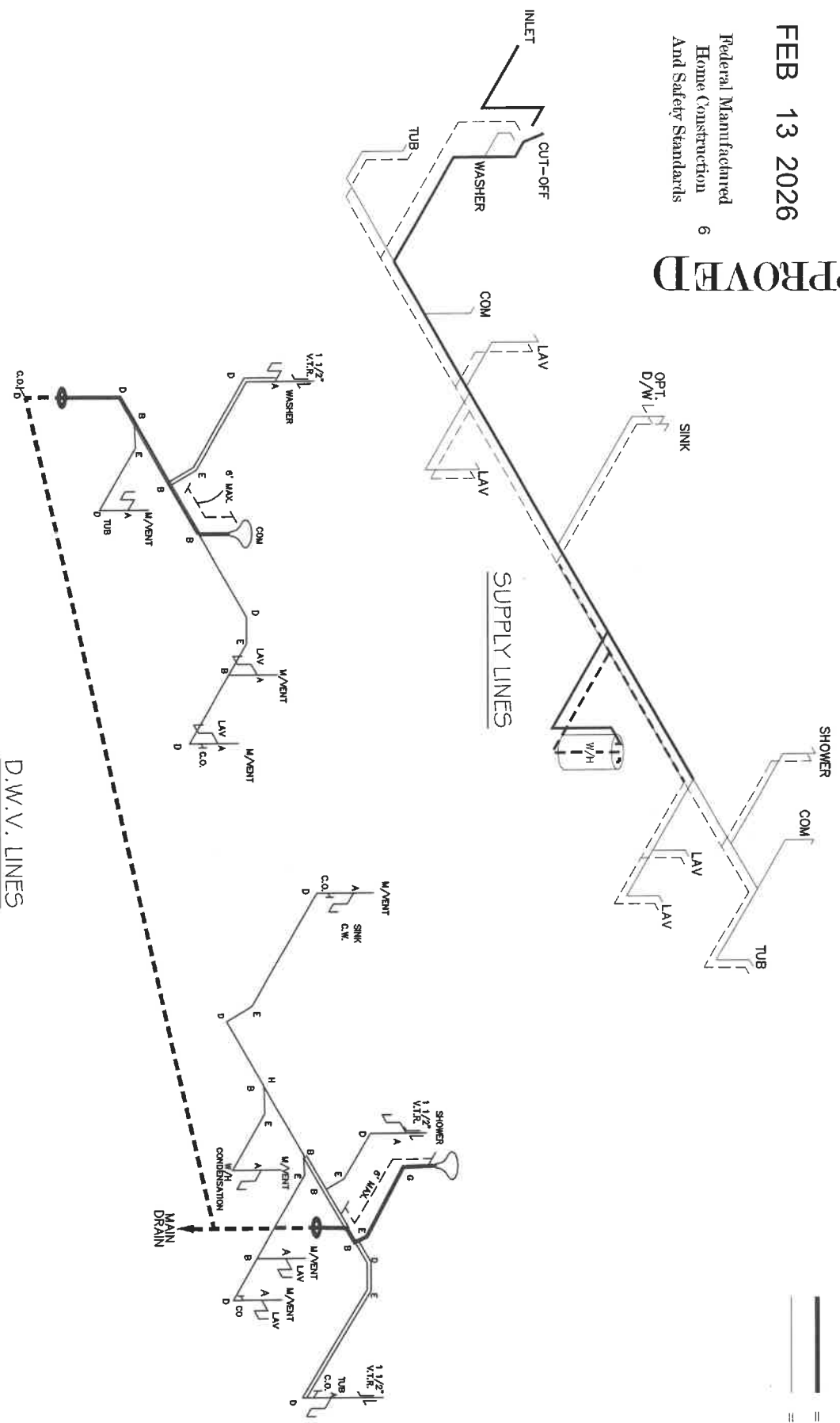

NOTE:
DASHED LINES INDICATE HOT WATER
SOLID LINES INDICATE COLD WATER

— = 3/4"
— = 1/2"

LEGEND

A	SHORT TURN T-Y
B	LONG TURN T-Y
C	1/4 BEND
D	LONG SWEEP 1/4 BEND
E	45 ELL
F	DBL. SANITARY TEE
G	4x3 CLOSET ELL
H	DOUBLE ELL
I	22 1/2° ELL
J	45° Y
K	LONG TURN STREET ELBOW
L	45 FTG ELL

DWV LINE SIZE CHART

—	= 3"
—	= 2"
—	= 1 1/2"

1790 SQ.FT. (STD PLAN "CONDITIONED")
N/A SQ.FT. (W/OPT. PORCH/RECESS "CONDITIONED")

CMH
MANUFACTURING

Model #A375AV32563A Drawing #:
Date: 01/29/26 Scale: N.T.S. 37M268

Product Designer: Jessica Lambert

D.W.V. and Supply Lines

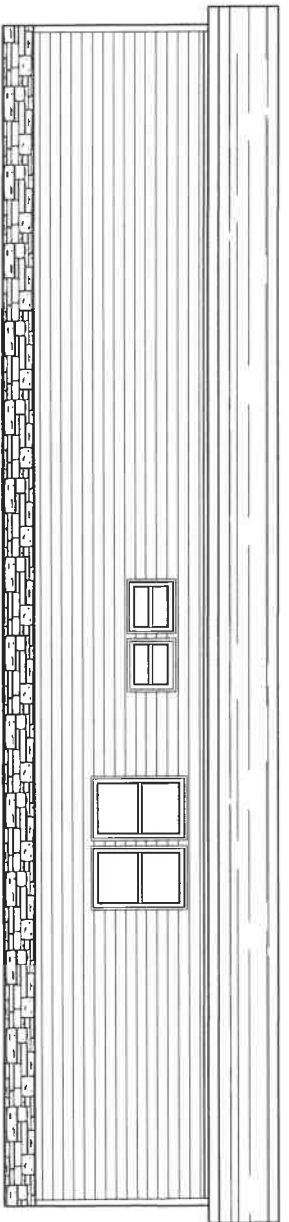

REAR ELEVATION

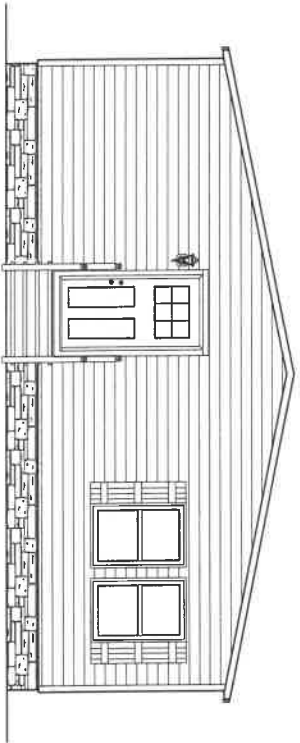

LEFT SIDE ELEVATION

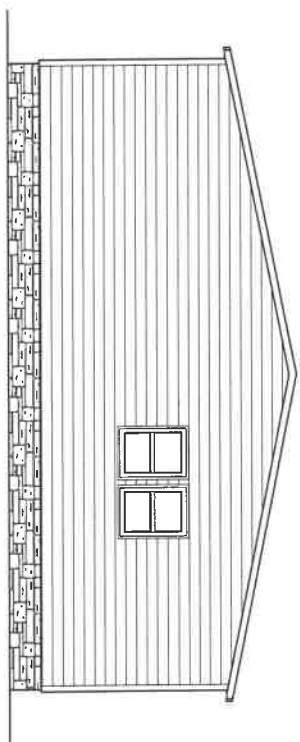

RIGHT SIDE ELEVATION

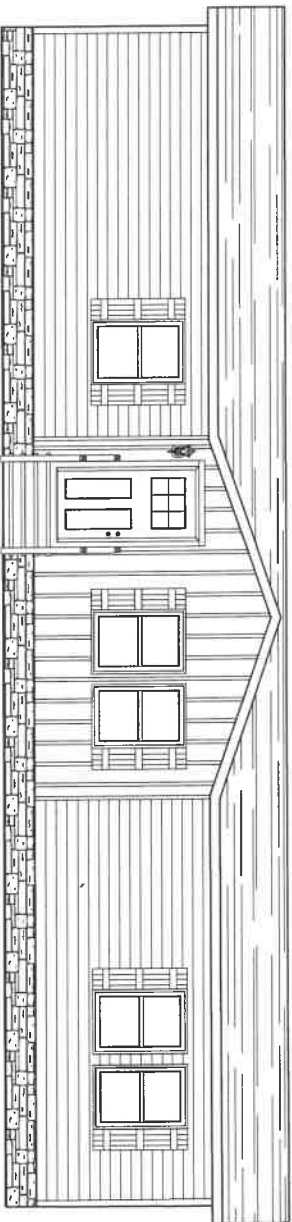

FRONT ELEVATION

1790 SQ.FT. (STD PLAN "CONDITIONED")	
N/A SQ.FT. (W/OPT. PORCH/RECESS "CONDITIONED")	
CMH	Model #375AV32563A Drawing #:
MANUFACTURING	Date: 01/29/26 Scale: N.T.S. 37M268
Product Designer: Jessica Lambert	32 X 56 The Tributary
ELEVATION	



20 lb ROOF LOAD		SIDEWALL OPENING (FT)					
SIDEWALL OPENING PIER LOAD		REQUIRED PIER LOAD (LBS)					
32' BOX WIDTH	3	4	5	6	8	10	
	1244	1413	1581	1750	2088	2425	

*FOR 30 lb & 40 lb ROOF LOAD REFER TO TABLES 7b & 7c IN THE INSTALLATION MANUAL.

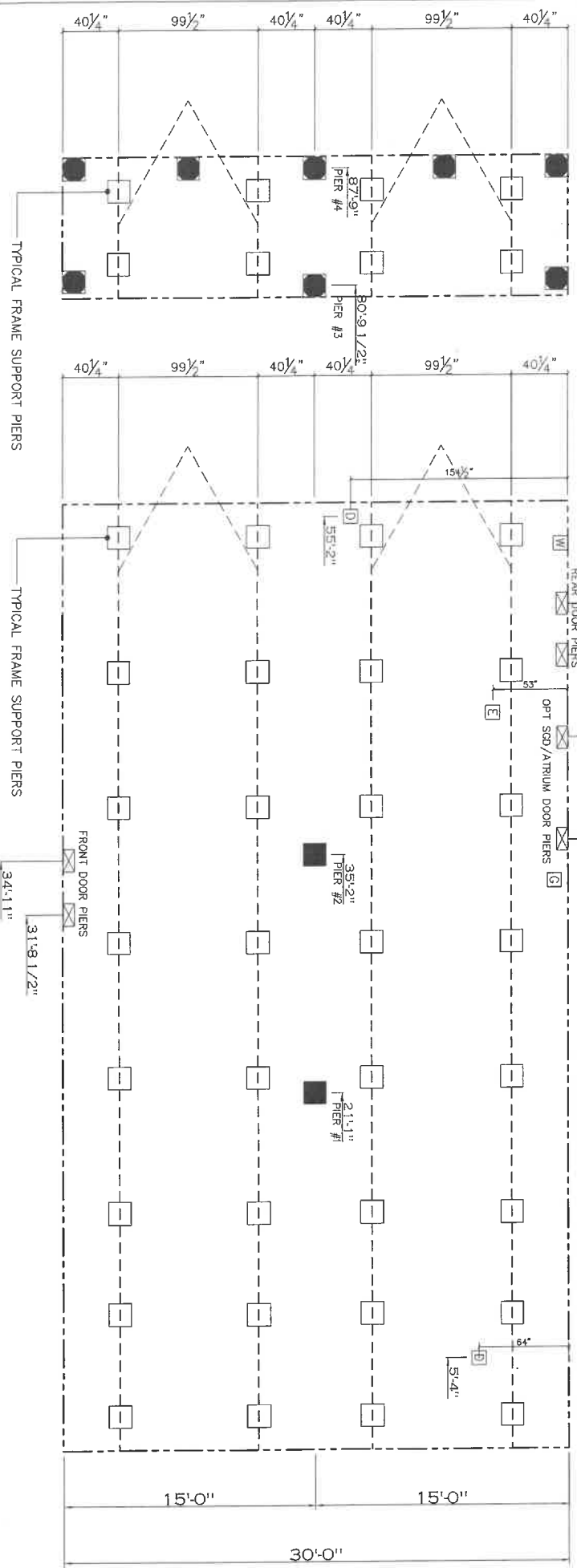

SERVICE DROP LEGEND	
[E]	= ELECTRICAL DROP
[W]	= WATER INLET
[D]	= DWV PLUMBING DROP
[G]	= GAS INLET

PIER LEGEND	
[□]	= SUPPORT UNDER MAKING OPENING
[■]	= SUPPORT AT MAKING COLUMN
[▨]	= SUPPORT UNDER MAKING WALL
[■]	= PIER FINCH/RECESS BATTERY
[□]	= PIER MAIN BEAM
[▨]	= PIER PENETRATOR
[●]	= THE-DOWN SUPPORT (OY PER TR)
[M]	= SEE DETAIL D-6 IN FOUND. PKG.

- GENERAL NOTES:**
- PIER LOADS SHOWN ARE TO BE USED TO SIZE THE FOOTINGS BELOW THE MARRIAGEWALL FOR COLUMN SUPPORT PIERS. REFER TO TABLES 6b AND 6c IN THE INSTALLATION MANUAL FOR LOAD ON FRAME PIER FOOTINGS FOR HOMES THAT DO NOT REQUIRE PERIMETER BLOCKING. REFER TO TABLES 7b AND 7c IN THE INSTALLATION MANUAL FOR LOAD ON FRAME PIER FOOTINGS THAT REQUIRE PERIMETER BLOCKING. REFER TO TABLES 10 AND 10g TO DETERMINE FOOTING SIZE FOR ALL PIERS.
 - REFER TO TABLE 9 FOR PIER CONFIGURATION AND MAXIMUM ALLOWABLE HEIGHTS. CROSS REFERENCE THE PIER HEIGHT WITH THE MAXIMUM ALLOWABLE FLOOR HEIGHT LISTED IN THE FRAME TIEDOWN CHARTS (TABLE 18, 19, AND 20).
 - FLOOR WIDTH SHOWN IS FOR STANDARD PRODUCT ONLY. CONTACT THE MFG PLANT FOR SPECIFICATIONS OF OPTIONS ORDERED.
 - SERVICE DROP LOCATIONS IDENTIFIED ARE APPROXIMATE. THE MAXIMUM SPACING FOR FRAME SUPPORT PIERS FOR 8" I-BEAMS IS 8 FEET, 10" & 12" I-BEAMS ARE 10 FEET.

20 ps.f Roof Live Load		
Column Pier #	Distance from Hitch	Pier Load (lbs)
1	23.417	5406
2	45.667	5406

1790 SQ.FT. (STD PLAN "CONDITIONED")
 N/A SQ.FT. (W/OPT. PORCH/RECESS "CONDITIONED")
CMH MANUFACTURING
 Product Designer: Jessica Lambert
 Model #4375AV325634 Drawing #:
 Date 01/29/26 Issued: N.T.S. 37M268
PIER LOADS

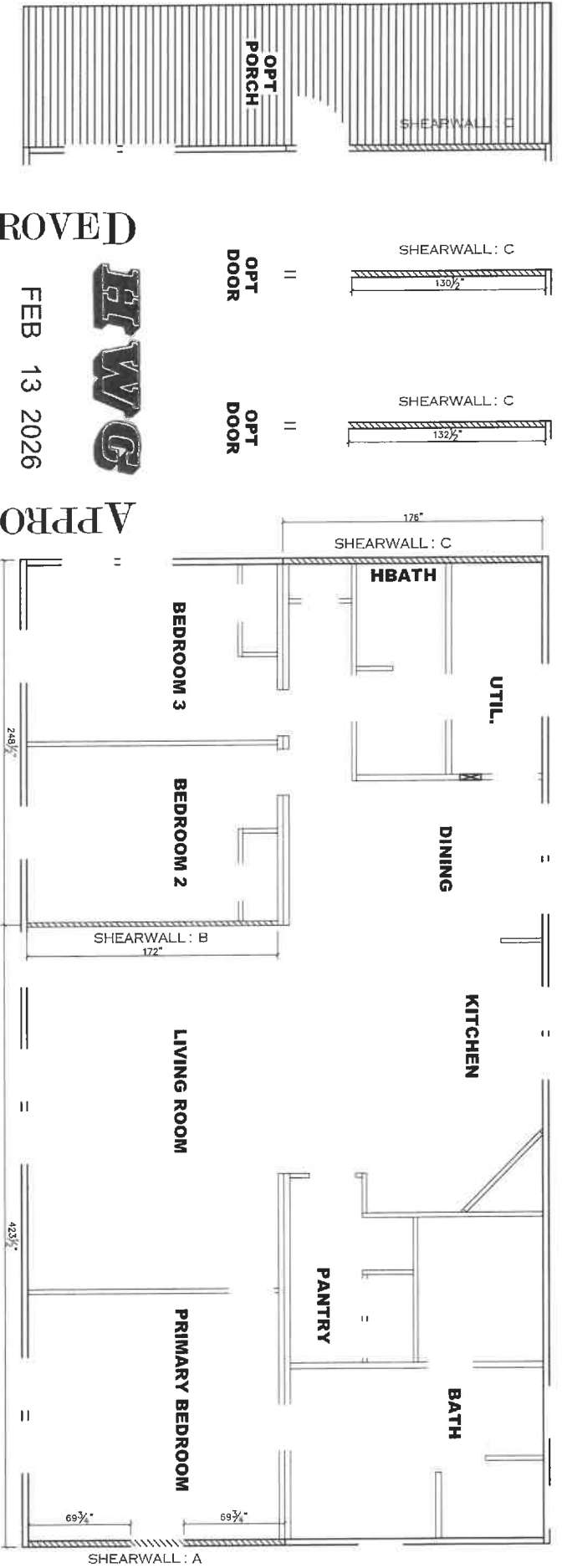

APPROVED

Federal Manufactured Home Construction And Safety Standards

HRWG

FEB 13 2026

APPROVED

Model # 37M268
Box Width = 180"
Box Length = 56 ft.
No Skylights
No Porches
Joist Size = #2 sp 2x6 Lags 9Mx3"

Minimum Joist Spacing 16"
No Offset Box
No Cleansky
No Original Dormer
No Sunkin Floor
No Parapet Roof

Version R14.02

Wind Zone 1 Standard Roof

3/8" Rated Sheathing and Ceiling Board with 16 ga slope @ 6/12 (223,251) Chords: 1, 2x4 SPF Stud Top Plate & 1x3 SPF Rail. Each spaced w/2x4 MCP.

96 inch sidewall

Diaphragm Construction:

Shearwall	Dist./Htch	Length	PLF	# of Joists	Lags	Notes
A	0'	128'	162	2	2/1	
C	56'	128'	162	2	2/1	

Block Dist. X=0'

Wind Zone 2 Standard Roof

3/8" Rated Sheathing and Ceiling Board with 16 ga slope @ 6/12 (223,251) Chords: 1, 2x4 SPF Stud Top Plate & 1x3 SPF Rail. Each spaced w/2x4 MCP.

96 inch sidewall

Diaphragm Construction:

Shearwall	Dist./Htch	Length	PLF	# of Joists	Lags	Notes
A	0'	136"	250	2	3/1	
B	35.29'	132"	350	2	4/2	
C	56'	120"	162	2	2/1	

Block Dist. X=0'

Wind Zone 3 Standard Roof

3/8" Rated Sheathing and Ceiling Board with 16 ga slope @ 6/12 (223,251) Chords: 1, 2x4 SPF Stud Top Plate & 1x3 SPF Rail. Each spaced w/2x4 MCP.

96 inch sidewall

Diaphragm Construction:

Shearwall	Dist./Htch	Length	PLF	# of Joists	Lags	Notes
A	0'	160"	250	2	3/2	
B	35.29'	FLH	430	2	3/3	
C	56'	148"	162	2	2/1	

Block Dist. X=0'

Model # 37M268-OPT WINDOW
Box Width = 180"
Box Length = 56 ft.
No Skylights
No Porches
Joist Size = #2 sp 2x6 Lags 9Mx3"

Minimum Joist Spacing 16"
No Offset Box
99.5" 12" MINIBEAM No Cleansky
No Original Dormer
No Sunkin Floor
No Parapet Roof

Version R14.02

Wind Zone 1 Standard Roof

3/8" Rated Sheathing and Ceiling Board with 16 ga slope @ 6/12 (223,251) Chords: 1, 2x4 SPF Stud Top Plate & 1x3 SPF Rail. Each spaced w/2x4 MCP.

96 inch sidewall

Diaphragm Construction:

Shearwall	Dist./Htch	Length	PLF	# of Joists	Lags	Notes
A	0'	139.5"	162	2	2/2	Split Shearwall *
C	56'	128"	162	2	2/1	

Block Dist. X=0'

Wind Zone 2 Standard Roof

3/8" Rated Sheathing and Ceiling Board with 16 ga slope @ 6/12 (223,251) Chords: 1, 2x4 SPF Stud Top Plate & 1x3 SPF Rail. Each spaced w/2x4 MCP.

96 inch sidewall

Diaphragm Construction:

Shearwall	Dist./Htch	Length	PLF	# of Joists	Lags	Notes
A	0'	138.5"	250	2	3/3	Split Shearwall *
B	35.29'	152"	350	2	4/2	
C	56'	120"	162	2	2/1	

Block Dist. X=0'

Wind Zone 3 Standard Roof

3/8" Rated Sheathing and Ceiling Board with 16 ga slope @ 6/12 (223,251) Chords: 1, 2x4 SPF Stud Top Plate & 1x3 SPF Rail. Each spaced w/2x4 MCP.

96 inch sidewall

Diaphragm Construction:

Shearwall	Dist./Htch	Length	PLF	# of Joists	Lags	Notes
A	0'	139.5"	360	2	3/3	Split Shearwall *
B	35.29'	FLH	430	2	3/3	
C	56'	120"	250	2	2/1	

Block Dist. X=0'

1790 SQ.FT. (STD PLAN "CONDITIONED")
N/A SQ.FT. (W/OPT. PORCH/RECESS "CONDITIONED")

Product Designer: Jessica Lambert
Model #375AV32563A Drawing #: 37M268
Date: 01/29/26 Scale: N.T.S.

1790 SQ.FT. (STD PLAN "CONDITIONED")
N/A SQ.FT. (W/OPT. PORCH/RECESS "CONDITIONED")
Product Designer: Jessica Lambert
Model #375AV32563A Drawing #: 37M268
Date: 01/29/26 Scale: N.T.S.

32 X 56 The Tributary

ON