

FRONT ELEVATION

* GABLE SIDING, GABLE VENT TO BE INSTALLED AT SITE BY OTHERS.

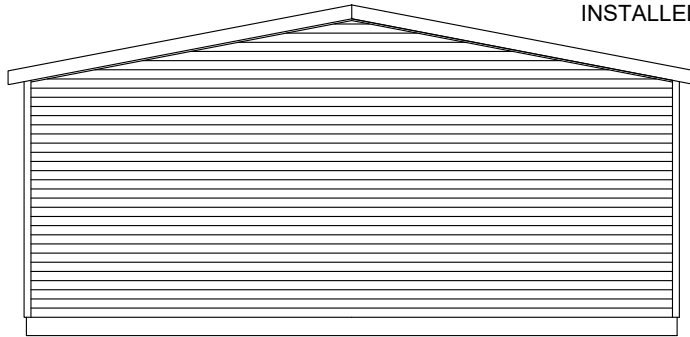

LEFT ELEVATION

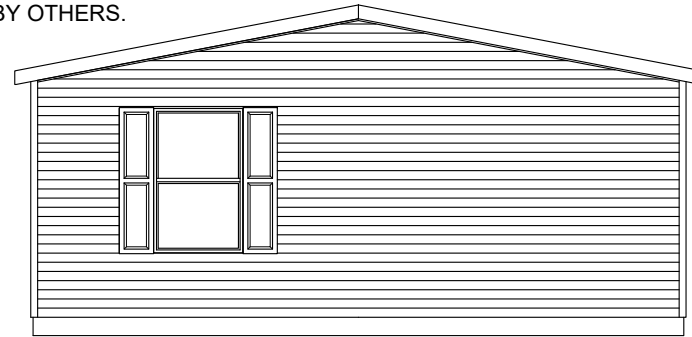

RIGHT ELEVATION

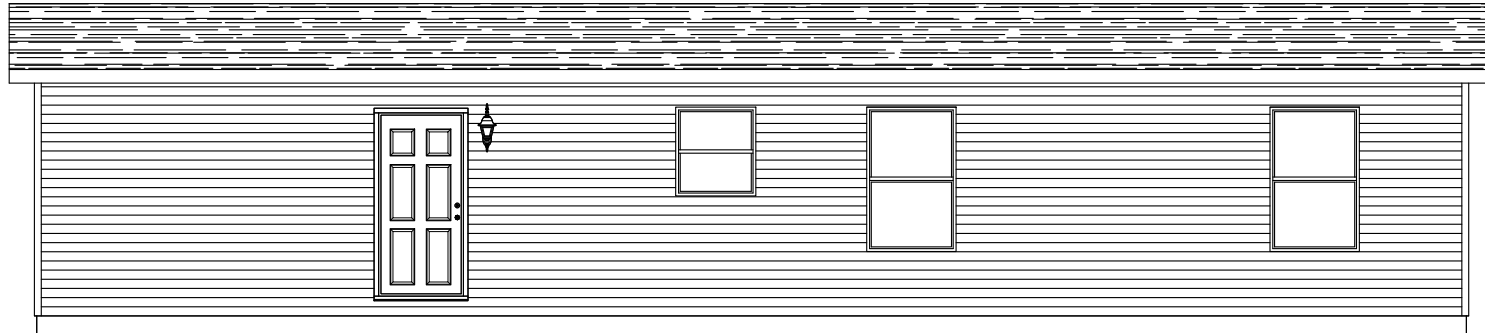

REAR ELEVATION

FIELD NOTES

* INDICATES ITEMS INSTALLED BY OTHERS AT SITE.

CLAYTON WAKARUSA
Div. of CMH Manufacturing West Inc.
66700 STATE ROAD 19 P.O. BOX 406
WAKARUSA, INDIANA 46573

CLEAR CHOICE COLLECTION
ELEVATIONS

REVISION BOX

DRAWN BY: BKR
DATE: 11/21/2025

2026 MODEL

5224-CC55RS

- NOTES:
1. ALUMINUM HEAT DUCTS
 2. IN-FLOOR ALUMINUM X-OVER DUCTS
 3. 4x10 REGISTERS
 4. INLINE REGISTER STANDARD
 5. 6" BRANCH DUCTS

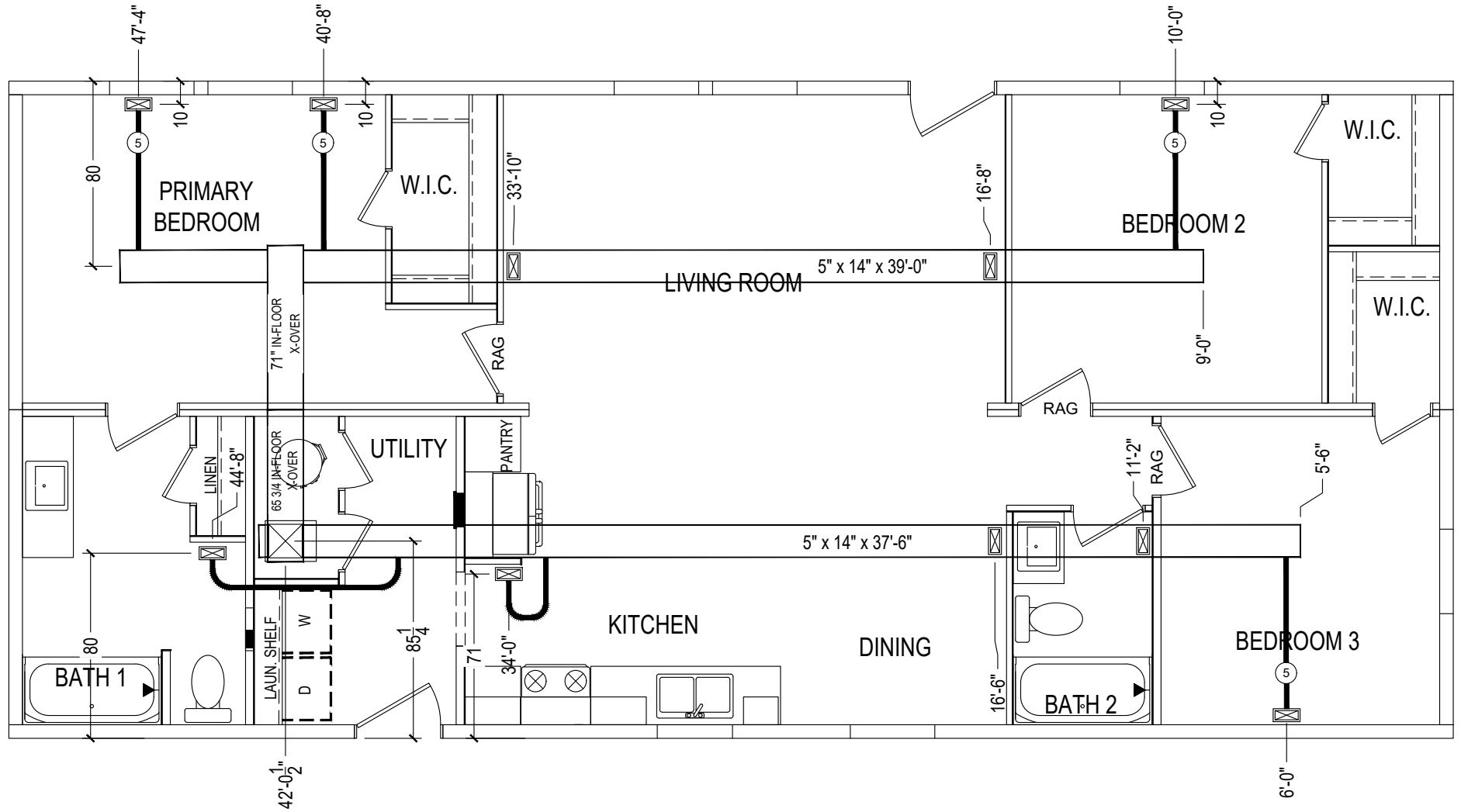

CLAYTON WAKARUSA
 Div. of CMH Manufacturing West Inc.
 66700 STATE ROAD 19 P.O. BOX 406
 WAKARUSA, INDIANA 46573

CLEAR CHOICE COLLECTION
 HVAC LAYOUT

REVISION BOX

DRAWN BY: BKR
 DATE: 11/21/2025
 2026 MODEL
 5224-CC55RS

SHIP LOOSE	
QUANTITY	DESCRIPTION
1	3" LTTY
2	3" SANTEE
1	3" COUPLING
1	3" C/O W/PLUG
20'	3" PIPE

①	SANTEE
②	DBL SANTEE
③	LTTY
④	XLTL
⑤	45° ELL
⑥	WYE
⑦	DBL LTTY
⑧	DBL ELL
⑨	4x3 CLST ELL
	AUTO VENT

NOTE:

1. ALL PIPE AND FITTINGS ARE ABS SCHEDULE 40.
2. ASSEMBLY OF PIPE AND FITTINGS PER CONTAINER OF GLUE AND SOLVENT.
3. MATERIAL, PIPE, AND FITTINGS BY MANUFACTURE.
4. PIPING TO BE SUPPORTED AT 4'-0" AND 1/4" PER FOOT SLOPE MAINTAINED.
5. CUT PIPE TO LENGTH, COUPLERS ARE PROVIDED.
6. DASHED LINES INDICATE FIELD INSTALLED PIPE.
7. A COPY OF THIS LAYOUT TO ACCOMPANY UNIT AS PART OF THE INSTALLATION INSTRUCTIONS.

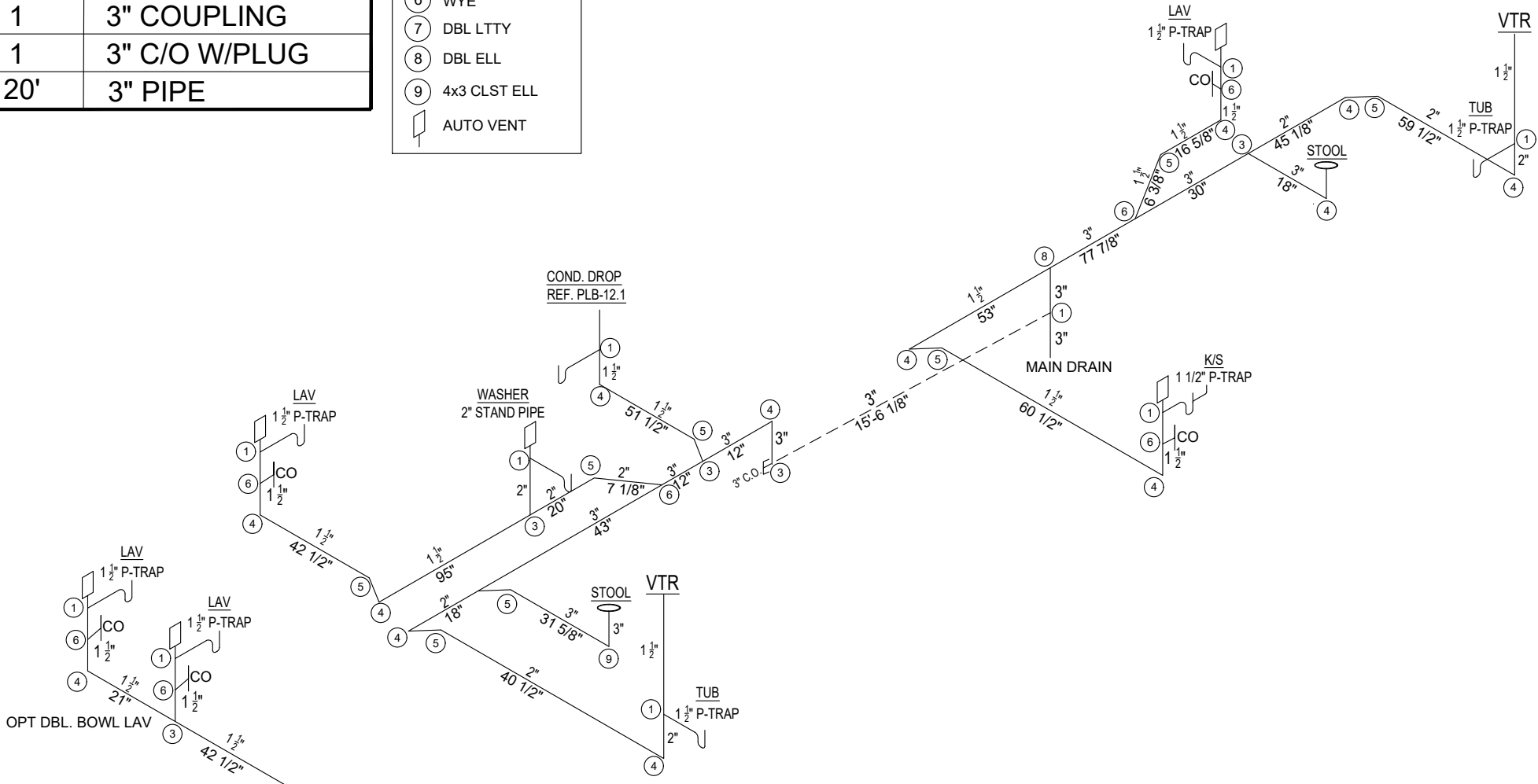

CLAYTON WAKARUSA
 Div. of CMH Manufacturing West Inc.
 66700 STATE ROAD 19 P.O. BOX 406
 WAKARUSA, INDIANA 46573

CLEAR CHOICE COLLECTION
 PLUMBING DWV LAYOUT

REVISION BOX

DRAWN BY: BKR
 DATE: 11/21/2025
 2026 MODEL
 5224-CC55RS

NOTES:

1. ALL PIPING IS TUFF-PEX
2. ALL FITTINGS ARE LISTED FOR USE WITH TUFF-PEX
3. ALL LINES 1/2" UNLESS OTHERWISE SPECIFIED
4. MAIN SHUT-OFF INSTALLED AT INLET. ALL OTHER SHUT-OFFS ARE OPTIONAL.
5. WATER HEATER TO BE INSTALLED IN ACCORDANCE WITH THE MANUFACTURERS INSTALLATION INSTRUCTIONS.

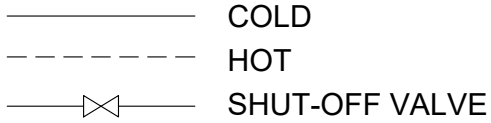

MDL 3/4" = 11.5 ft.
 MDL 1/2" = 38.5 ft.
 TOTAL VOLUME (gal) = 0.57

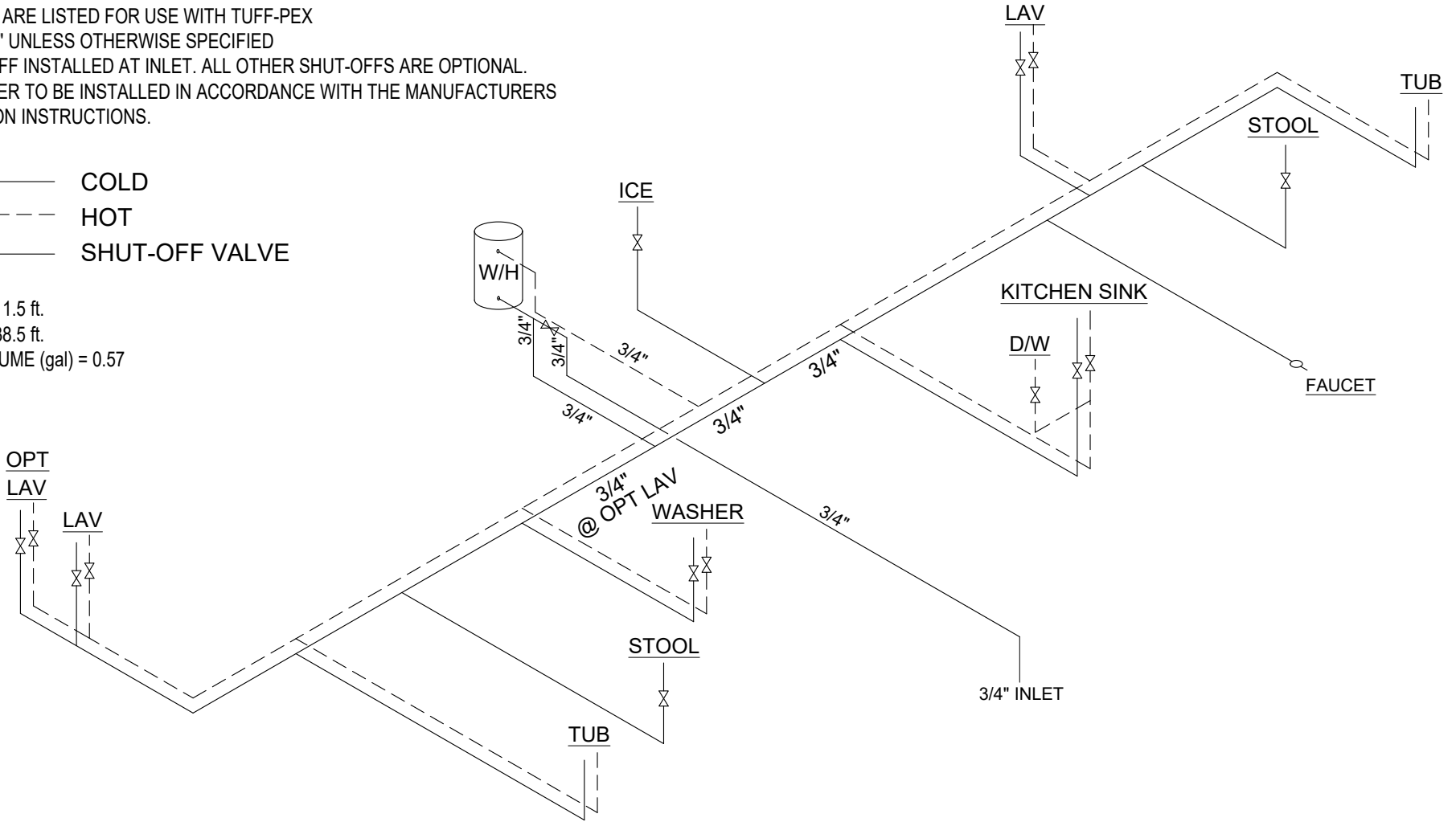

CLAYTON WAKARUSA
 Div. of CMH Manufacturing West Inc.
 66700 STATE ROAD 19 P.O. BOX 406
 WAKARUSA, INDIANA 46573

CLEAR CHOICE COLLECTION
PLUMBING SUPPLY LAYOUT

REVISION BOX

DRAWN BY: BKR
 DATE: 11/21/2025
2026 MODEL
5224-CC55RS

FURNACE
40,000 BTUH



3/4"

3/4"

RANGE
56,000 BTUH

3/4" INLET



DRYER
30,000 BTUH



NOTE:

- 1: ALL PIPE AND FITTINGS ARE B.I.
- 2: TOTAL DESIGN LENGTH IS 30 FEET.
- 3: TOTAL MAX. DESIGN IS 126,000 BTUH.
- 4:  DENOTES SHUT OFF VALVE.
- 5: ALL PIPE 1/2" UNLESS OTHERWISE STATED.

CLAYTON WAKARUSA
Div. of CMH Manufacturing West Inc.
66700 STATE ROAD 19 P.O. BOX 406
WAKARUSA, INDIANA 46573

CLEAR CHOICE COLLECTION
PLUMBING GAS LINE LAYOUT

REVISION BOX

DRAWN BY: BKR
DATE: 11/21/2025

2026 MODEL

5224-CC55RS

GENERAL NOTES

1. THIS PRINT IS PROVIDED TO SHOW THE REQUIRED PIER LOCATION THAT ARE NOT MODIFIED BY THE SITE SOIL CLASSIFICATIONS
2. REFERENCE THE CLAYTON HOMES HUD INSTALLATION MANUAL FOR ALL LAYOUT AND DESIGN INFORMATION
3. THIS STRUCTURE HAS NOT BEEN DESIGNED TO BE LOCATED WITHIN FLOOD HAZARD LOCATIONS, WHEN SITE IS LOCATED, AUTHORITY HAVING JURISDICTION OR FLOOD HAZARD MAPS, THE UNIT SHALL HAVE LOWEST FLOOR ELEVATED ABOVE THE DESIGNED FLOOD ELEVATION
4. THE DESIGN WIDTH IS NOMINAL AND DOES NOT TAKE INTO ACCOUNT THE OSB, SIDING, OR GAPS IN THE MATELINE AREA. A SITE INSTALLER SHOULD CONFIRM ALL MEASUREMENTS WITH THE FINISHED STRUCTURE.
5. PERMITER BLOCKING SHOWN MAY BE OMITTED DUE TO ADDITIONAL FLOOR JOISTS PER THE SET UP MANUAL ADDENDUM SU-ADD-177.0.

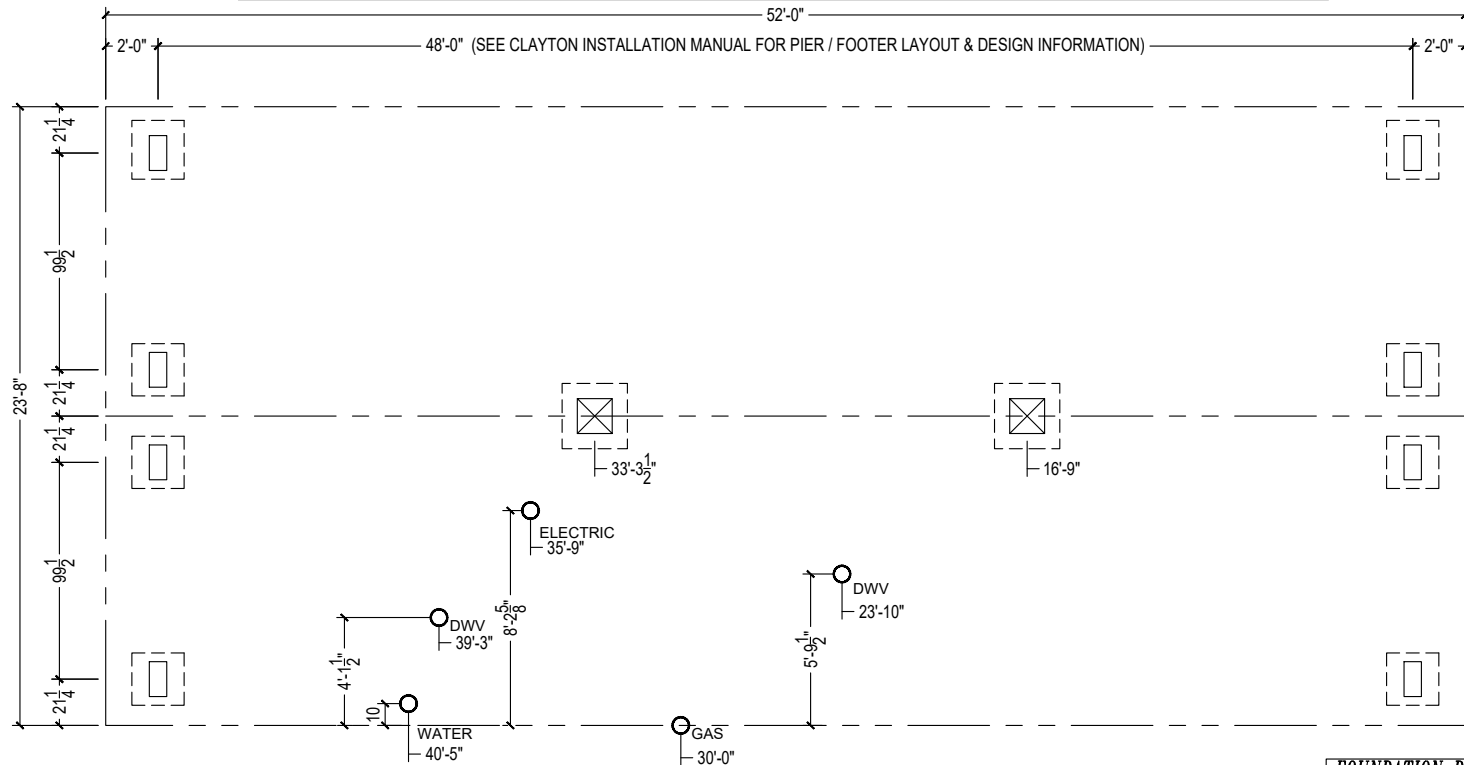

1. DESIGNED FOR _____ PSF ALLOWABLE SOIL IN ACCORDANCE WITH (PAGE 17 & 18) [3285.202]
 2. FROST DEPTH IS _____ INCHES PER (FIGURE 5A) OR FROM LAHJ.
 3. FROST PROTECTION WILL BE PROVIDED BY (Check one): NA ; PLACING FOOTERS BELOW GRADE ; FROST PROTECTED DESIGN PAGE _____ ; FROST FREE DESIGN PAGE _____ [3285.312(b)]
 4. SPACE FRAME PIERS AT 2' FROM EACH END AND _____ FT. _____ INCHES ON CENTER BETWEEN.
 5. LOAD AT EACH FRAME PIER WILL BE _____ LBS. PER (TABLE 6 _____) without perimeter blocking OR (TABLE 7 _____) with perimeter blocking AT SPACING ABOVE.
 6. SINGLE or DOUBLE (circle one) DRY or MORTARED(circle one) STACK CONCRETE BLOCKS WILL BE USED FOR ALL FRAME PIERS WHICH HAS CAPACITY OF _____ LBS PER. MAX. & PIER HEIGHT IS _____ INCHES OR LESS (TABLE 9) (PAGE 31) [3285.306]
 7. FRAME PIER FOOTING AREA WILL BE _____ SQ. INCHES WHICH WILL BE _____ INCHES (SQUARE OR DIAMETER) (circle one) (TABLE 10)
 8. FOOTERS WILL BE Poured/ PRECAST/ OTHER: _____ (circle one or fill in) WITH MINIMUM DEPTH OF _____ INCHES (TABLE 10A)
 9. LOAD AT SIDEWALL OPENINGS IS _____ LBS. (TABLE 6d). FOOTING AREA WILL BE _____ SQ. INCHES WHICH WILL BE _____ INCHES (SQUARE OR DIAMETER) (circle one) (TABLE 10)
 10. MATING WALL COLUMN PIERS: SPAN: _____ FT.; LOAD: _____ LBS.; FOOTER SIZE: _____ INCHES (SQUARE OR DIAMETER) (circle one); PIER CONF: _____ STACKED; (PER TABLE 5 _____; TABLE 10; TABLE 9)
- (Reference to Clayton Homes DAPIA approved Installation manual)
 (Reference to Federal Statutes 24 CFR Part 3280, 3285 or 3286)

FOUNDATION DESIGN INFO.

1. Wind Speed: Wind Zone 1
2. Maximum Roof Load: 30psf
3. Seismic Design Category: C
4. Max Sidewall Overhang: 12"

Perimeter blocking not Required

CLAYTON WAKARUSA
 Div. of CMH Manufacturing West Inc.
 66700 STATE ROAD 19, P.O. BOX 406
 WAKARUSA, INDIANA 46573

CLEAR CHOICE COLLECTION
 FOUNDATION LAYOUT 20#, 30#

REVISION BOX

DRAWN BY: BKR
 DATE: 11/21/2025

2026 MODEL
5224-CC55RS